CASTROVILLE #1410

LIVING (A/C):	1,410 SQ. FT.
PORCHES:	371 SQ. FT.
MAS. LUG:	02 SQ. FT.
SLAB:	1,783 SQ. FT.

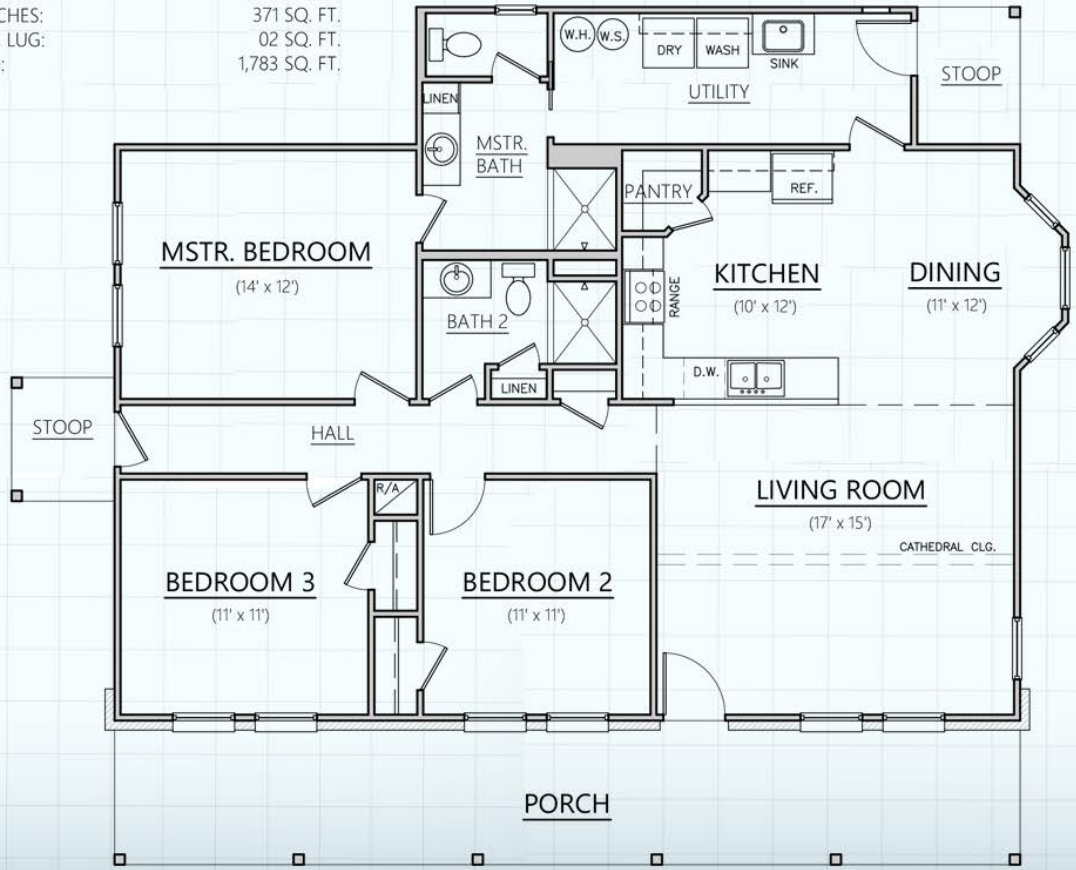

Hill Country CLASSICS CUSTOM HOMES
Boerne, Texas