THE WILLOW SPRINGS #2413

FIRST FLOOR:	1,702 SQ. FT.
SECOND FLOOR:	711 SQ. FT.
LIVING (A/C):	2,413 SQ. FT.
PORCHES:	760 SQ. FT.
MAS. LUG:	19 SQ. FT.
SLAB:	2,481 SQ. FT.
TOTAL SQ.FT.:	3,192 SQ. FT.

Hill Country CLASSICS™ CUSTOM HOMES
Boerne Texas
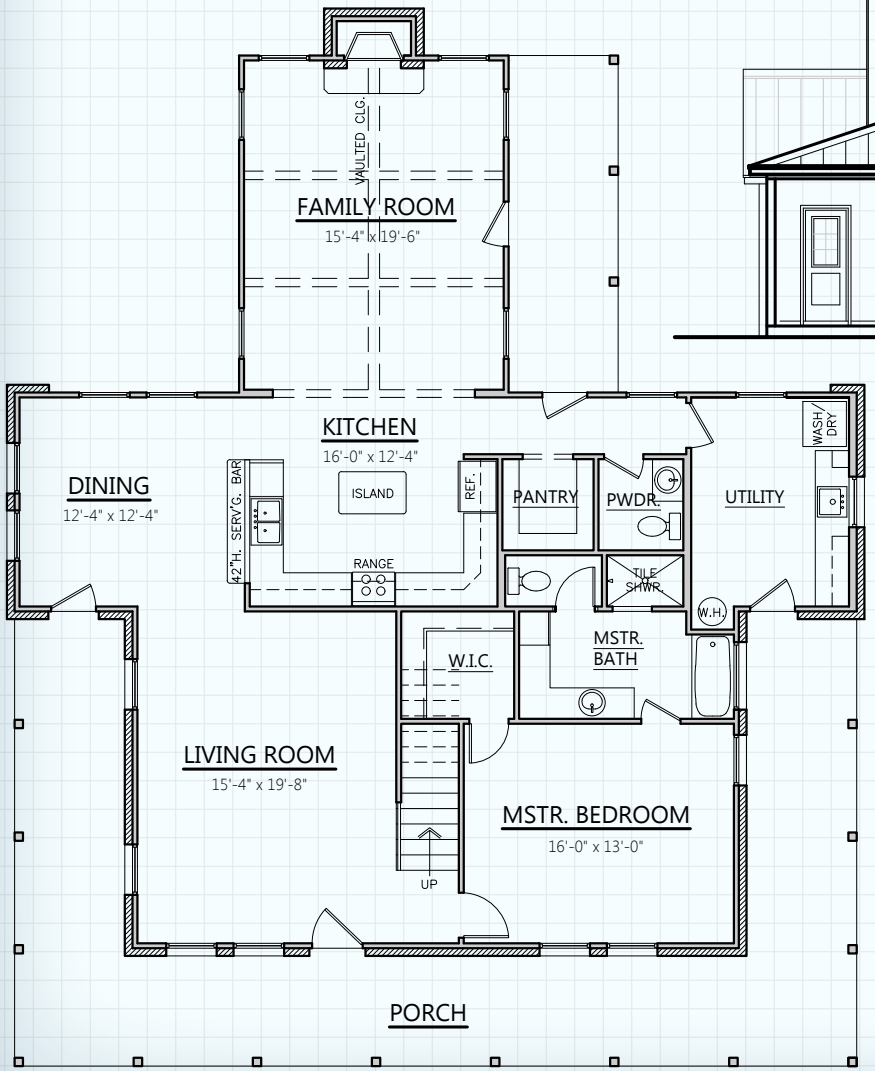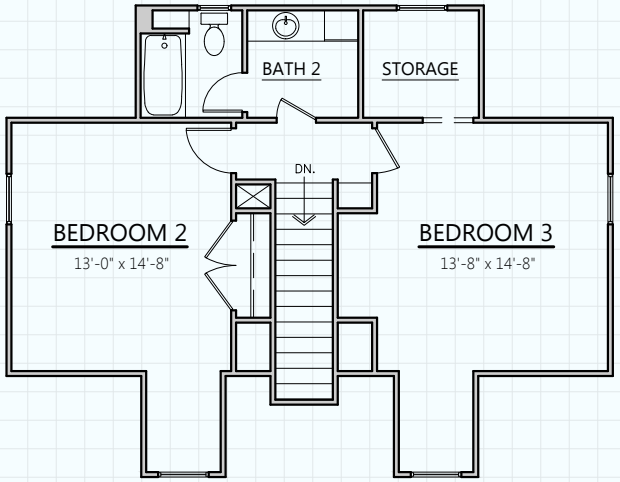
34535 IH 10 West
Boerne, TX 78006
(830) 249-2920
hillcountryclassics.com